

# Patient report

Bio-Rad                      DATE: 12/09/2019  
D-10                         TIME: 10:51 AM  
S/N: #DJ4I016123        Software version: 4.30-2  
Sample ID:                 10529784  
Injection date             12/09/2019 10:42 AM  
Injection #: 33             Method: HbA1c  
Rack #: ---                 Rack position: 3

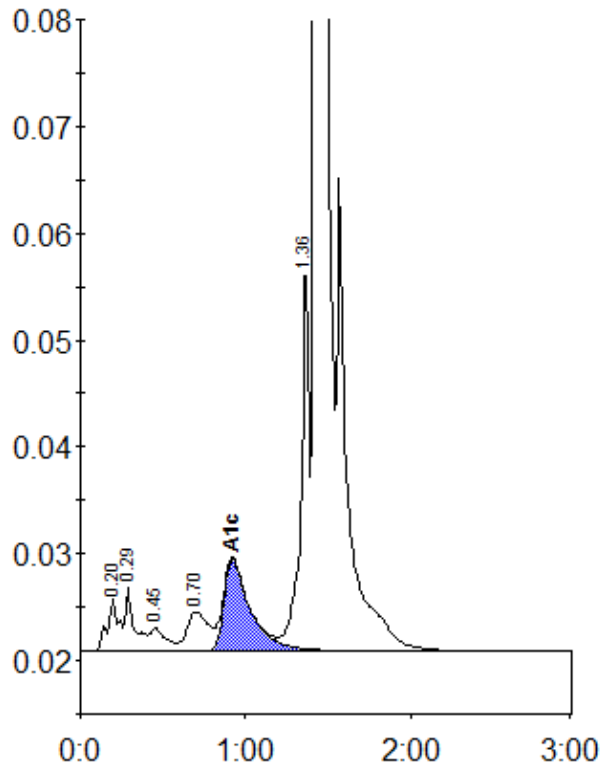

Peak table - ID: 10529784

Peak	R.time	Height	Area	Area %
A1a	0.20	4912	23441	1.0
A1b	0.29	5979	22835	0.9
F	0.45	2095	14371	0.6
LA1c/CHb-1	0.70	3655	32998	1.4
A1c	0.92	8613	95275	5.7
P3	1.36	36463	125176	5.1
A0	1.43	658126	2120262	87.1
Total Area:		2434359		

Concentration:	%
A1c	5.7